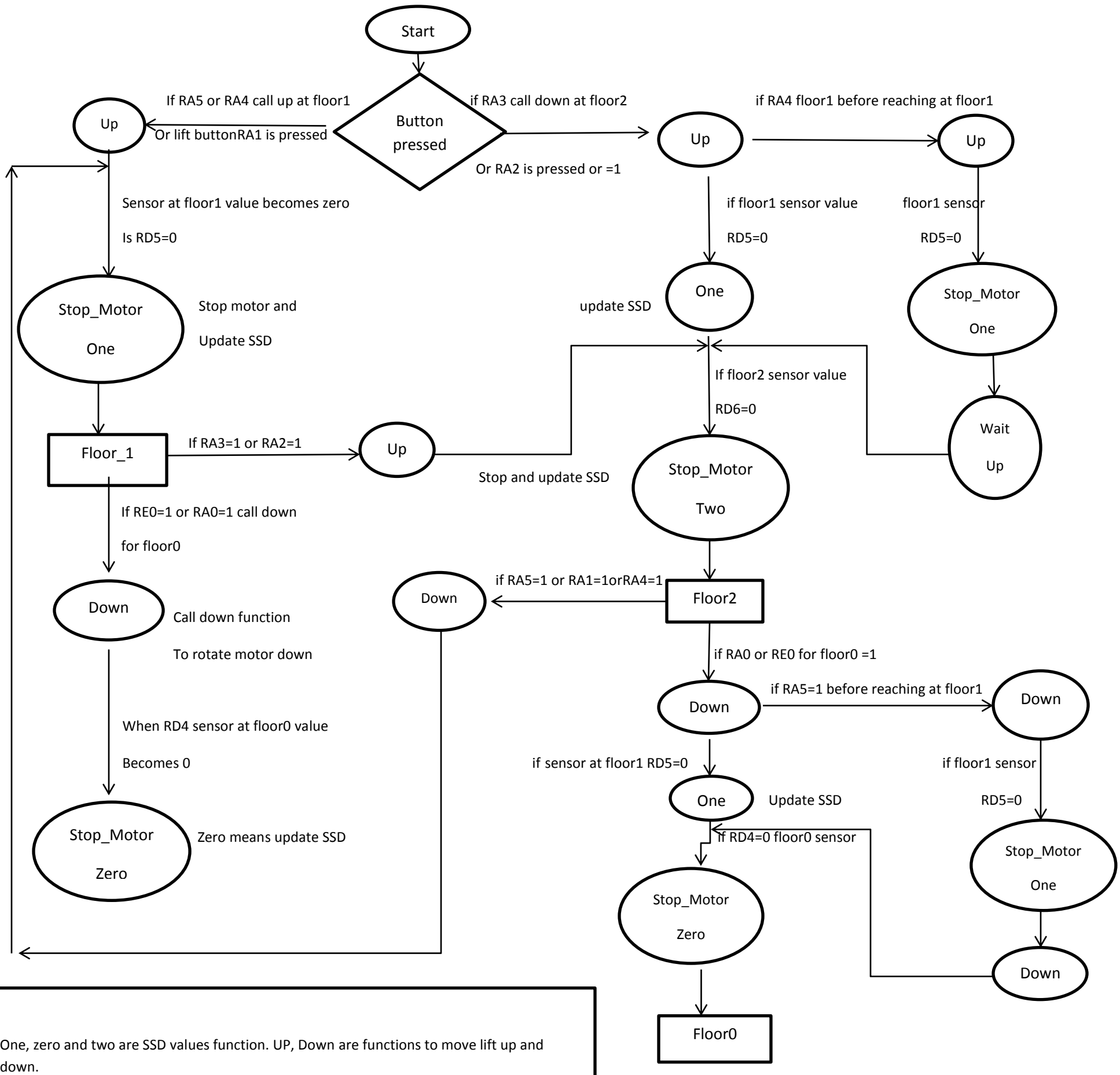

One, zero and two are SSD values function. UP, Down are functions to move lift up and down.